

# DSMS | Digital Slide Management System

## The Central Hub of Digital Pathology

KF-DSMS is a digital slide management platform designed for hospitals and regional pathology centers, serving as the central hub of digital pathology workflows, covering scanning, storage, management, quality control, diagnosis, and data analytics.



**240T**

Supports 500k+ digital slides



**120 concurrent users**

Enterprise-level multi-user access



**0 deployment cost**

Plug-and-play, scan-store-view simultaneously



**Multi-device access**

Mobile & tablet supported for slide management and review

## 02 Out-of-the-Box Ready

### Integrated Digital Pathology Solution

- ✓ Low deployment cost
- ✓ Rapid deployment
- ✓ No special infrastructure dependency
- ✓ Fine-grained access control
- ✓ Easy maintenance

VS

### Traditional On-Premise Data Center Solution

- ✗ High cost
- ✗ Low efficiency
- ✗ Heavy infrastructure dependency
- ✗ Indirect / coarse access control
- ✗ Complex maintenance

Automatic scan upload  
Web-based viewing in real time



Data security

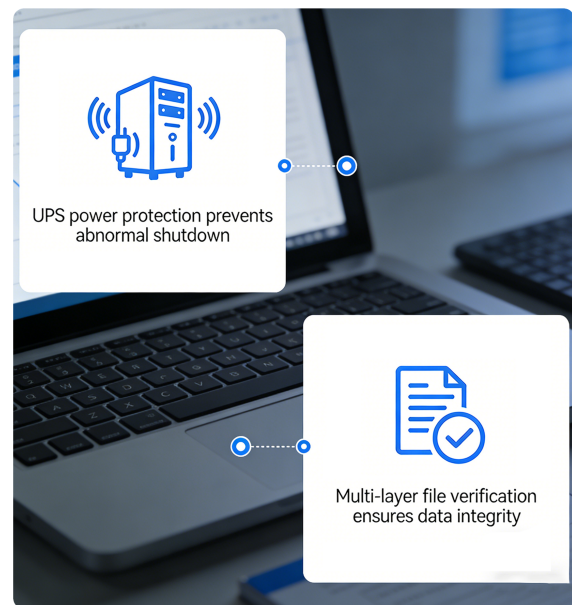

# 03 Enterprise-Grade, Proven at Scale

**256TB**

Integrated deployment up to 256TB

**50W**

Supports 500k+ digital slides

**500TB**

Scalable up to 500TB

**256TB** MAX



**6↑**

scanner brands integrated

**20+**

AI pathology systems connected

**10+**

image formats supported



**120+**

concurrent users

**≤10ms**

Slide Tile loading

**≤1s**

Interface response



**3000+**

users worldwide



# 04 Intelligent Data Tiering

## Multi-Campus Architecture

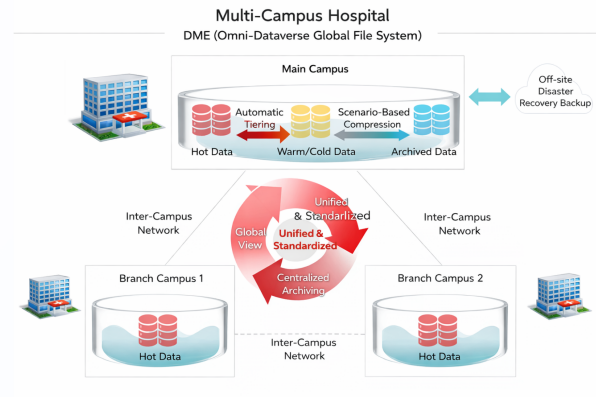
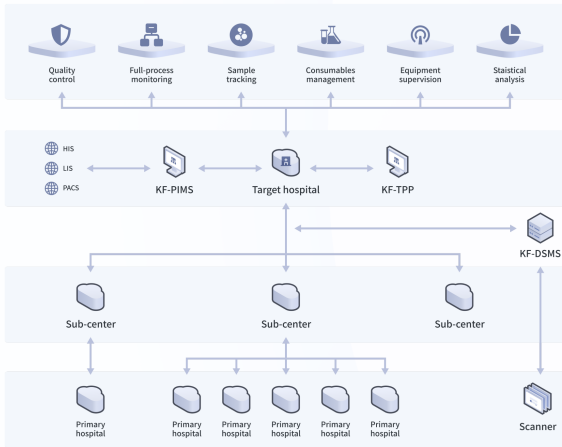

• Local sites: desktop-based scan & storage

• Central site: unified data management

## Hot / Warm / Cold Tiered Storage

• Flexible configuration by workload

• Cost-efficient policies with automated data migration

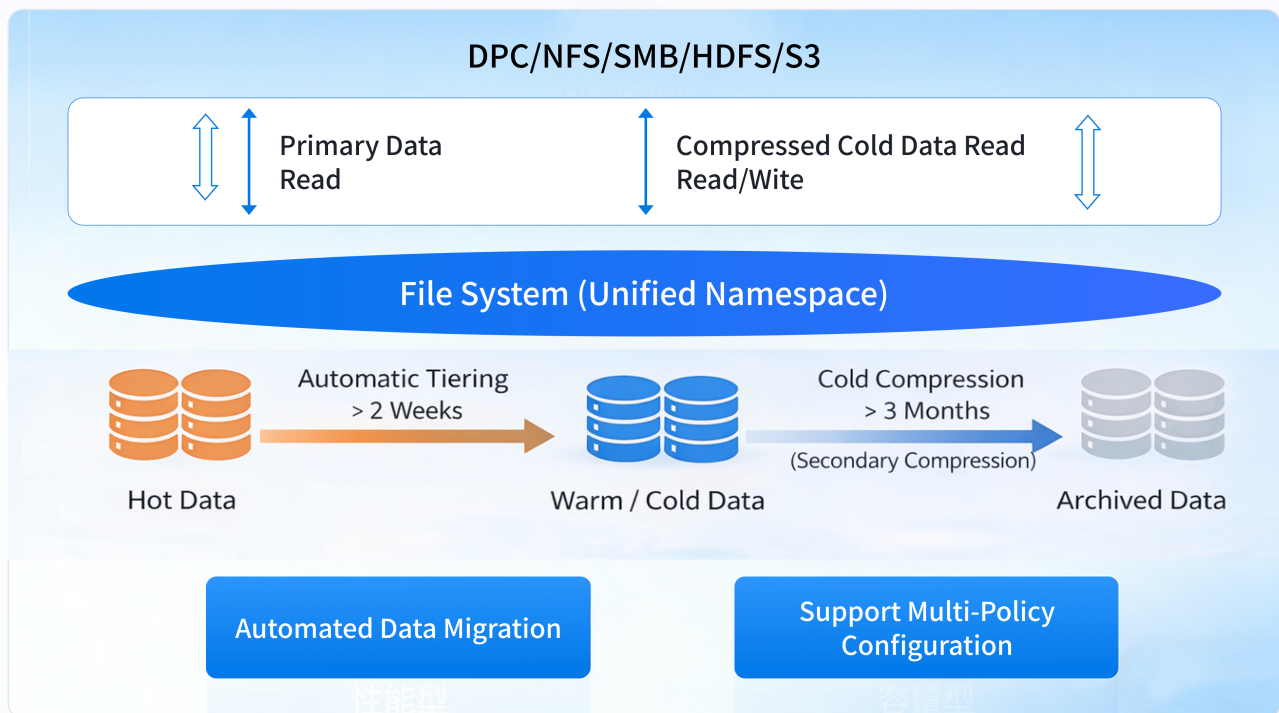

# 05 Built for Real-World Pathology

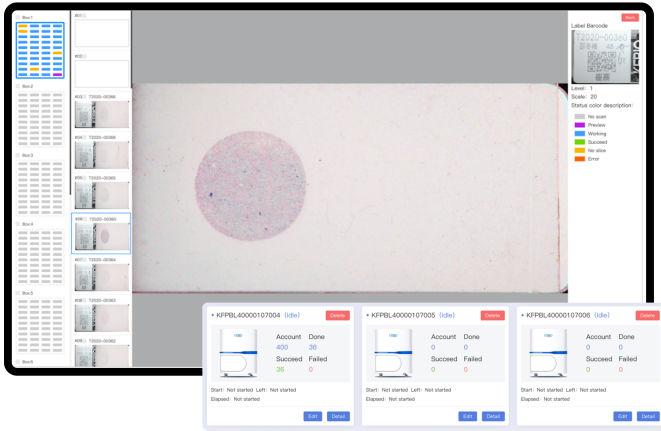

## Device & Data Flow

- Scanner Management: Unified control and real-time monitoring of multi-brand scanners.
- Upload Monitoring: Real-time upload tracking with automated alerts.



## Slide Management & Smart QC (Key)

- Intelligent Archiving: Rule-based archiving with unlimited hierarchy.
- Smart QC: AI detects blur, folds, artifacts, and staining issues.



## Diagnosis & Collaboration

- One-click Assignment: Automatic task allocation.
- Multi-view Diagnosis: Split-screen HE/IHC comparison.
- Diagnostic Analytics: Structured workload, labels, and AI insights.

# 06 Robust. Open. Future-Ready.

## Pathology System Integration

- Automatic case-data association

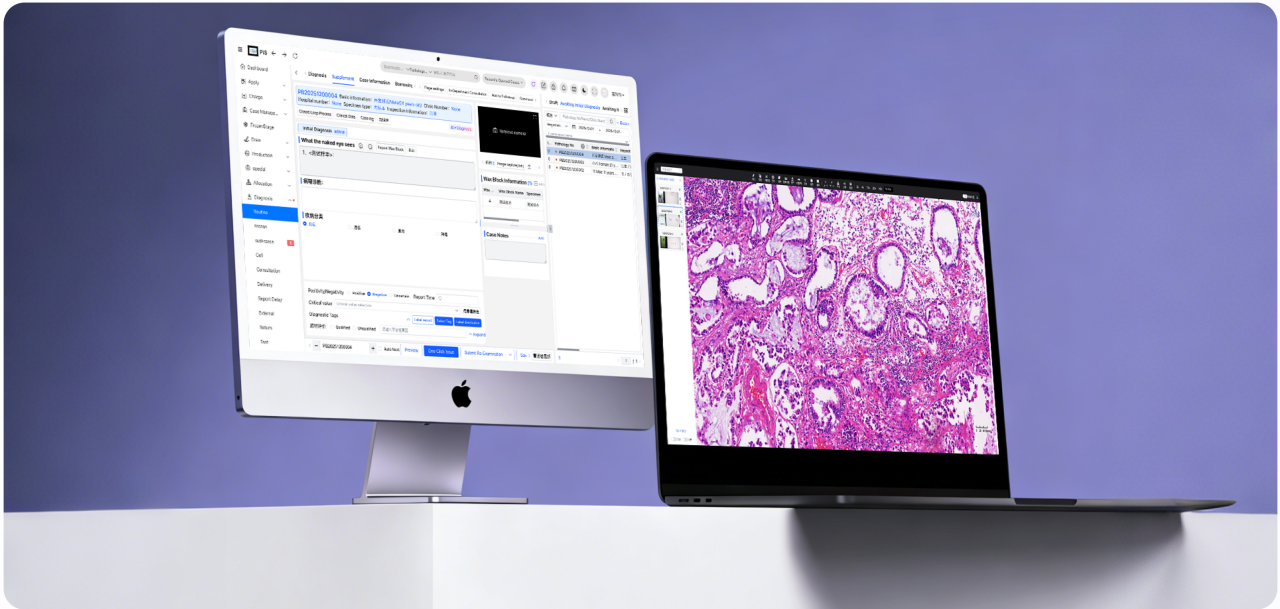

## AI Platform Integration

- Plug-and-play with multiple AI solutions

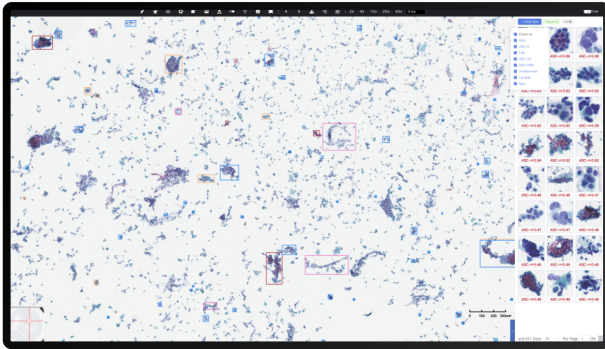

Cervical Liquid-Based Cytology

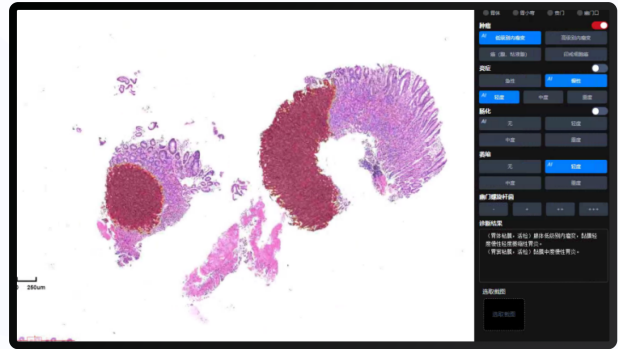

Gastroscopy/Colonoscopy

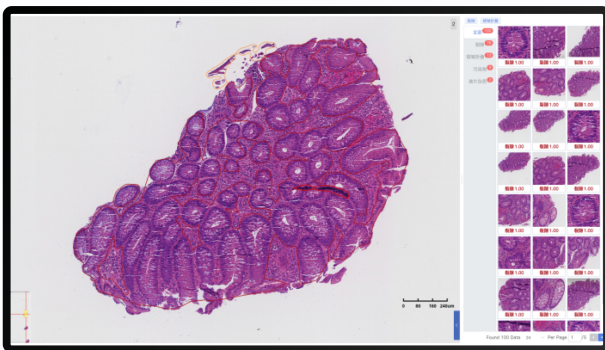

AI Quality Control

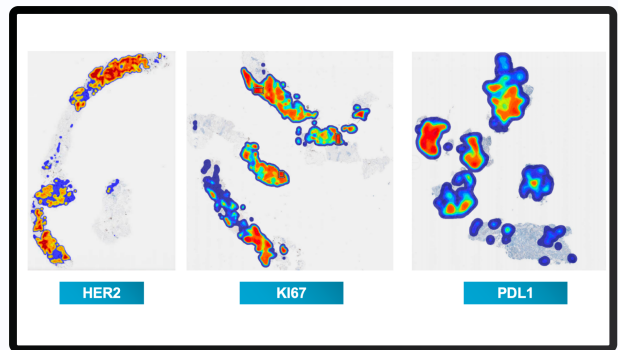

Immunohistochemistry

# 07 Digital Slide Assistant

## Digital Slide Lending

- Mobile-based slide borrowing
- Payment-supported workflows

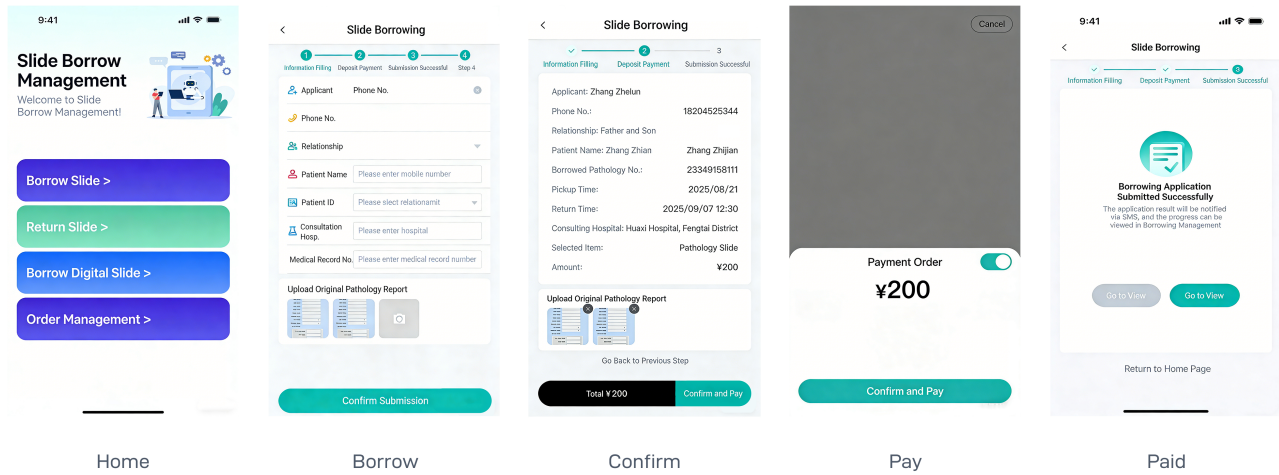

## Remote Consultation

- One-click consultation initiation
- Access to expert networks
- Report feedback and archiving

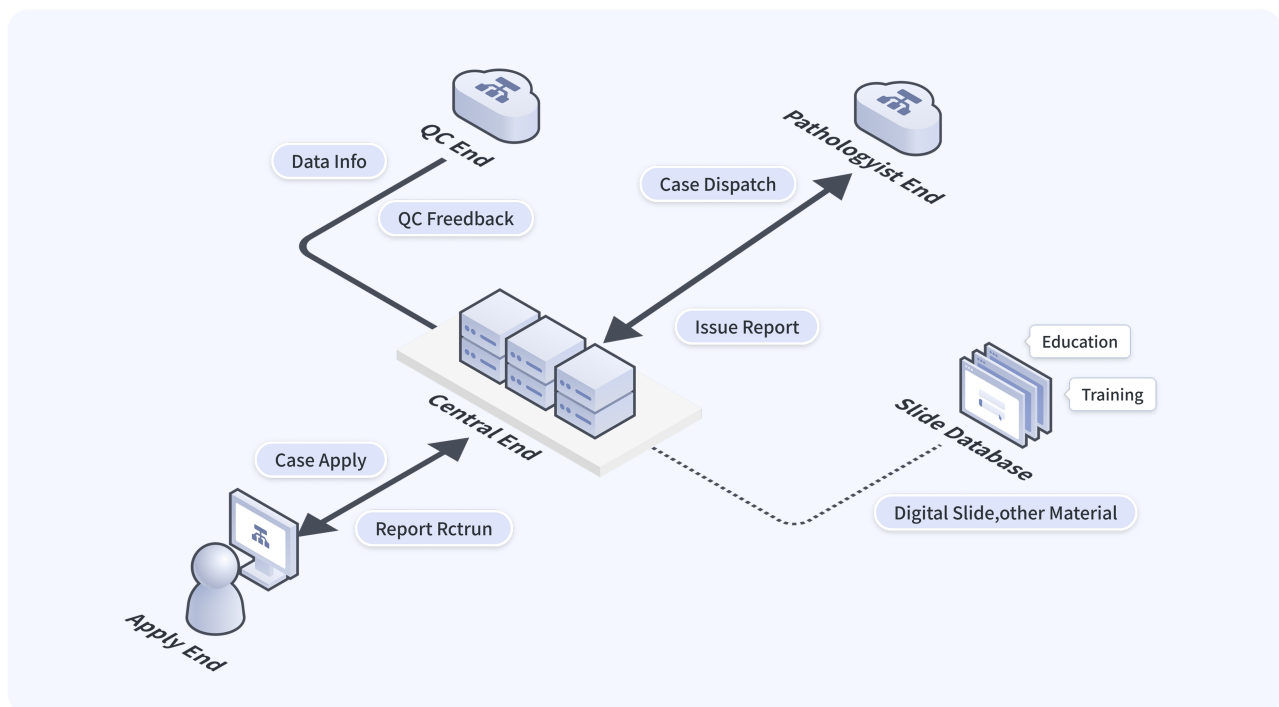

# 08 Healthcare Data Governance

**Structured Pathology Report**

(Right lung, middle lobe) Specimen / Location

Moderately to poorly differentiated Histological Differentiation

Pathological Type Pathological Type

- Focal calcification
- Necrosis present
- Maximum tumor diameter: 2.3 cm
- Visceral pleural invasion (PL3)
- No involvement of segmental bronchi

**Adenocarcinoma** Acinar pattern (~30%)

**Papillary pattern** Papillary pattern (~40%)

**Lymph Node Status:** No metastatic carcinoma identified in lymph nodes (0/17)

Station 11 0/3   Station 10 0/4   Station 12 0/1   Subcarinal lymph nodes 0/2   Station 12 0/2

**Lymph Node Status:** No metastatic carcinoma identified in lymph nodes (0/17)

**Immunohistochemistry (IHC)**

CK5/6 Negative	P63 Positive	P40 Negative	CK7 Negative	TTF-1 Negative	Napsin A Negative	Napsin A Negative
Napsin A Negative	KI-67 Negative	Brg-1 (SMARCA4) Negative	ALK(D5F3) Positive	Positive	Positive	Positive

## Structured pathology data extraction

- Stage, Diagnosis type, Key findings

**Multi-Dimensional Search**

AI analysis results

Organ: Fuzzy

Malignancy: Fuzzy

Classification: Fuzzy

pTNM\_T: Exact

pTNM\_N: Exact

pTNM\_M: Exact

Reagent: result

Buttons: Add IHC, Reset, Search

**AI Auto-Tagging**

CK (pan) :-

KI-67: + (5%)   Melan A: +

CqA: -   Svn: +

S-100: -   T: 2   N: 0

M: x

## Multi-dimensional data search

- Combined condition filtering

Pathology Number search

Slide Library

Pathology Number	Pathology Number	Basic Information	Diagnosis Conclusion	Tags
<input type="checkbox"/>	T2023-73062	None	Remarks here	☆ ○
<input checked="" type="checkbox"/>	NTRK	Hamid	Reprints Information	☆ ○
<input checked="" type="checkbox"/>	Ernie	33 years old	Diagnostic Morphology	☆ ○

Slide Preview (4)

HE-255019362002

MASSON-255019362002

PASM-255019362002

PAS-255019362002

Total 50 items   1 2 3 4 5 ... 20 >   10 items/page   Go to

## Proprietary dataset generation

- Automatic classification and fast export



## Contact Us

All the information in this material is for reference only, the company reserves all the rights, including updating and revision, sales representative shall be consulted on issues of parameter updating.

Tel/WhatsApp/Wechat: +86 186-7233-4799

Email: [info@kfbio.cn](mailto:info@kfbio.cn)

Web: [kfbio pathology.com](http://kfbio pathology.com)